

- SPECIFICATION:**
1. FILLING WITH RIVER SAND.
  2. R.C.C. 1:2:10 USING 40mm METALS.
  3. R.C.C. 1:2:4 USING 10mm METALS.
  4. B.W. IN CM 115.
  5. PLASTERING IN CM 1:1 FOR WALL.
  6. FLOORING WITH MOHAI TILES.

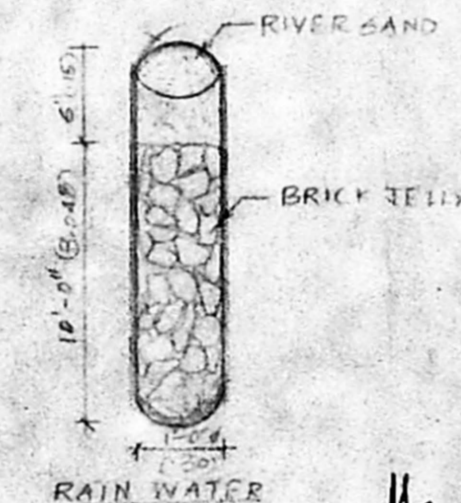

WELL DETAILS  
 A/20460/346/96  
 Planning Permit No.  
**APPROVED**  
 SUBJECT TO THE CONDITIONS IN  
 THIS OFFICE ORDER  
 A2/795/96  
 29/7/96  
 FOR MEMBER  
 MADRAS METROPOLITAN  
 DEVELOPMENT AUTHORITY  
 MADRAS-600 008.

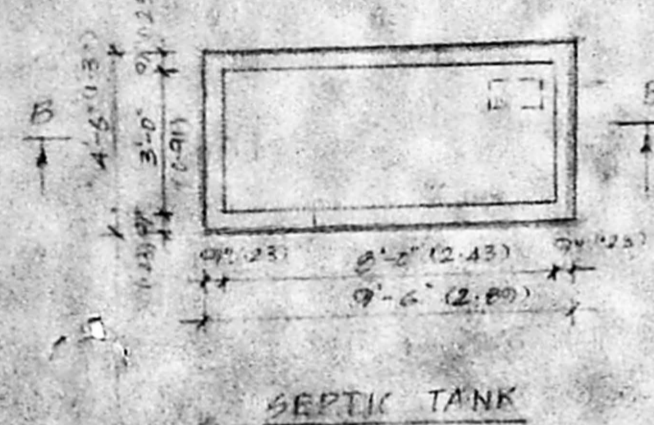
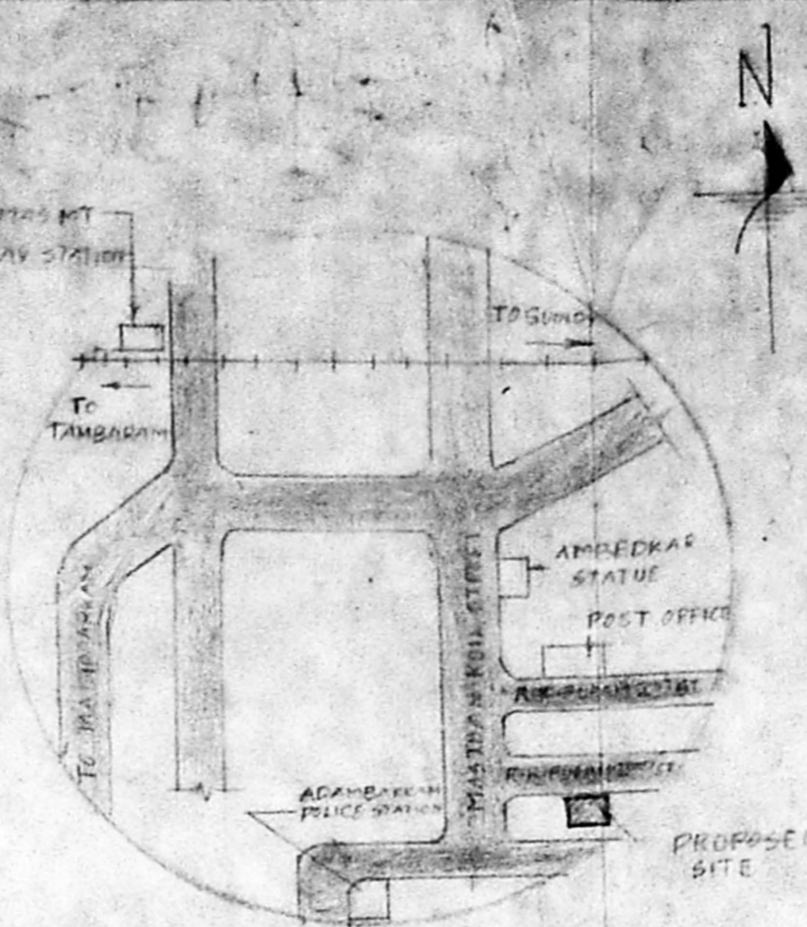
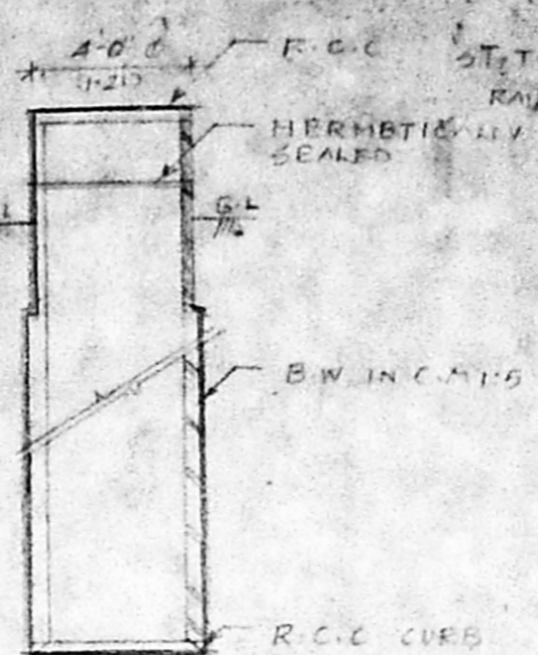
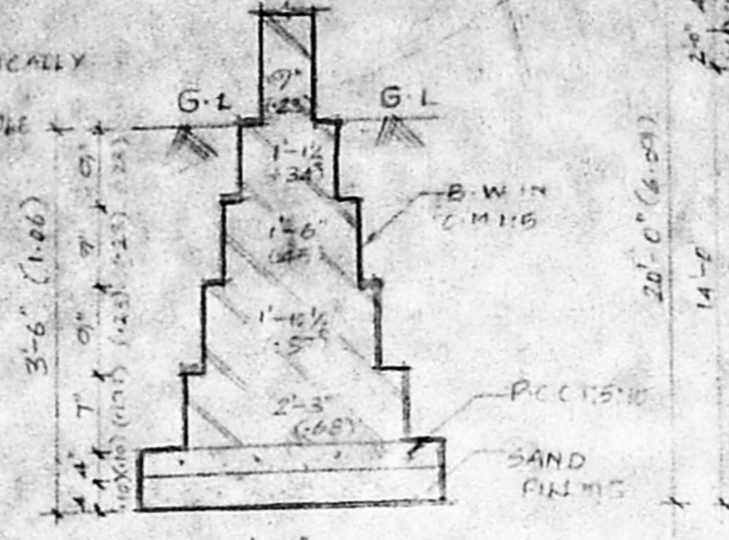
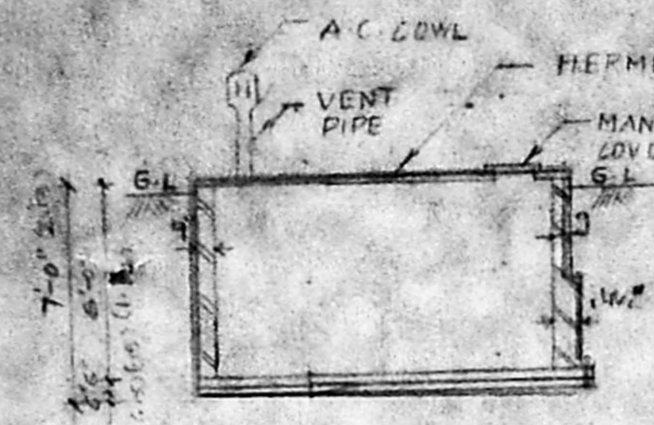
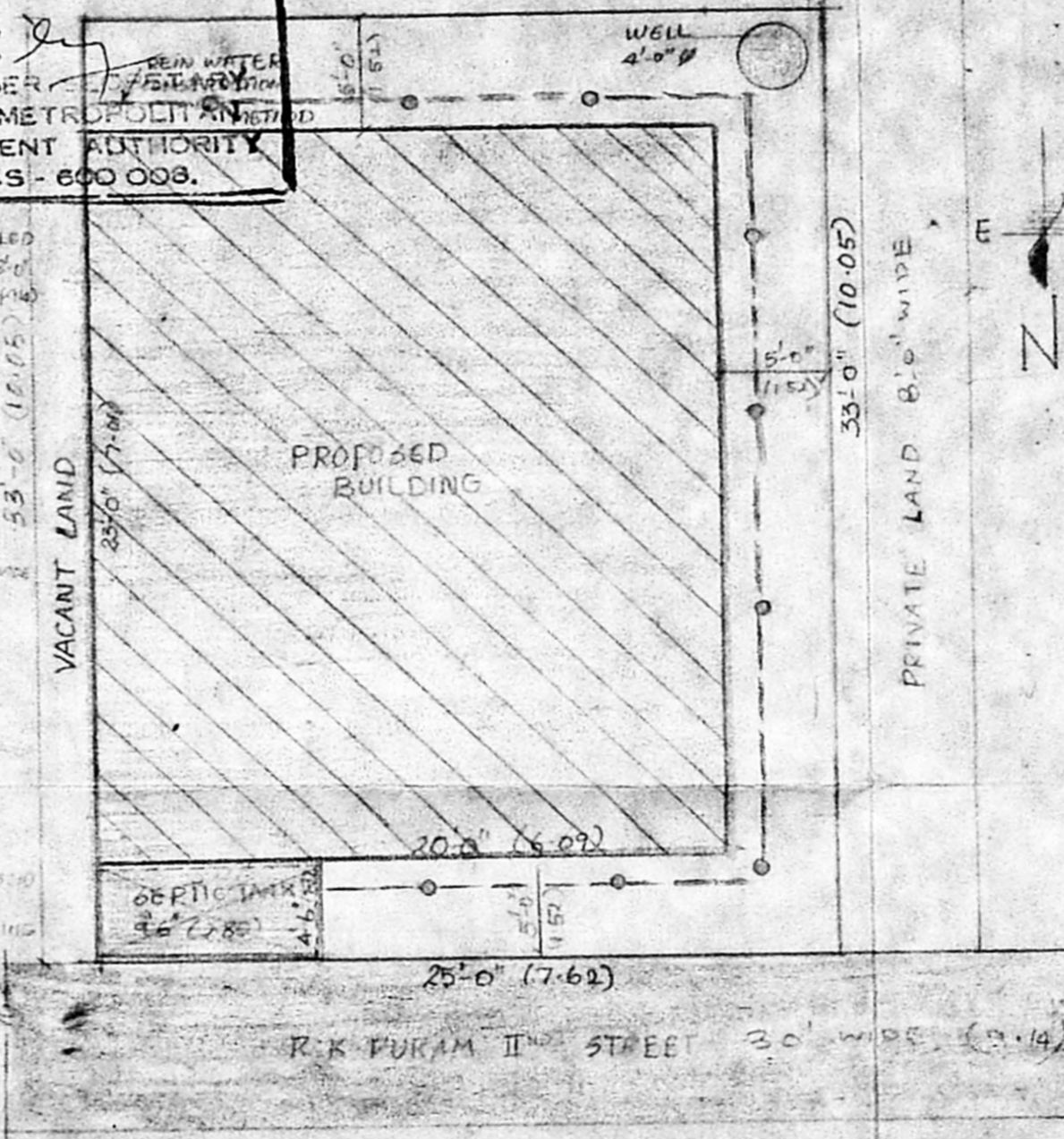
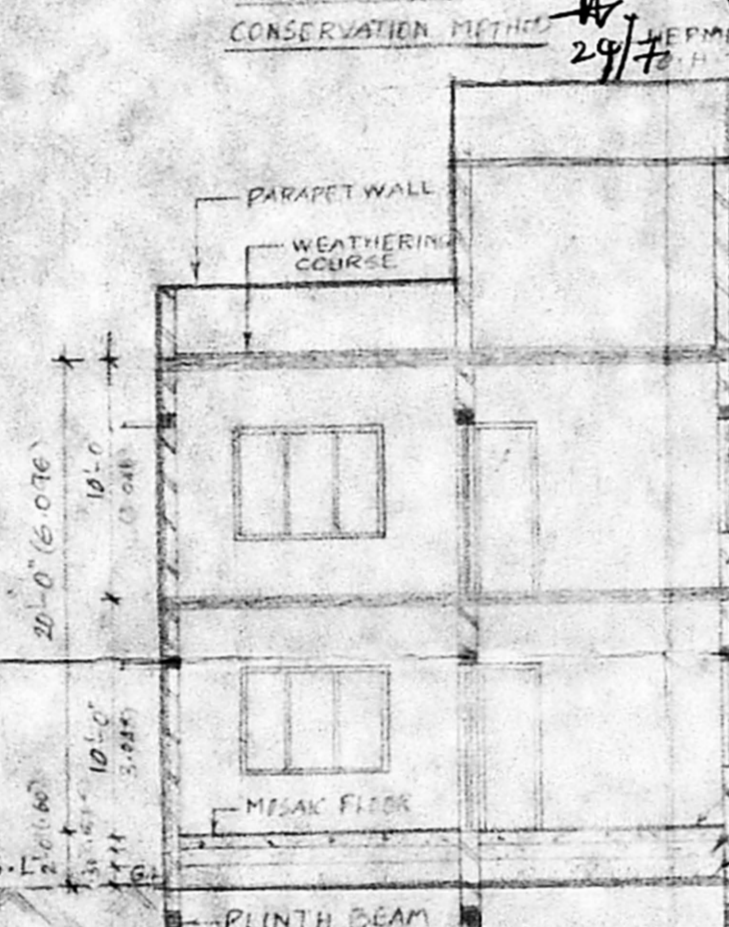
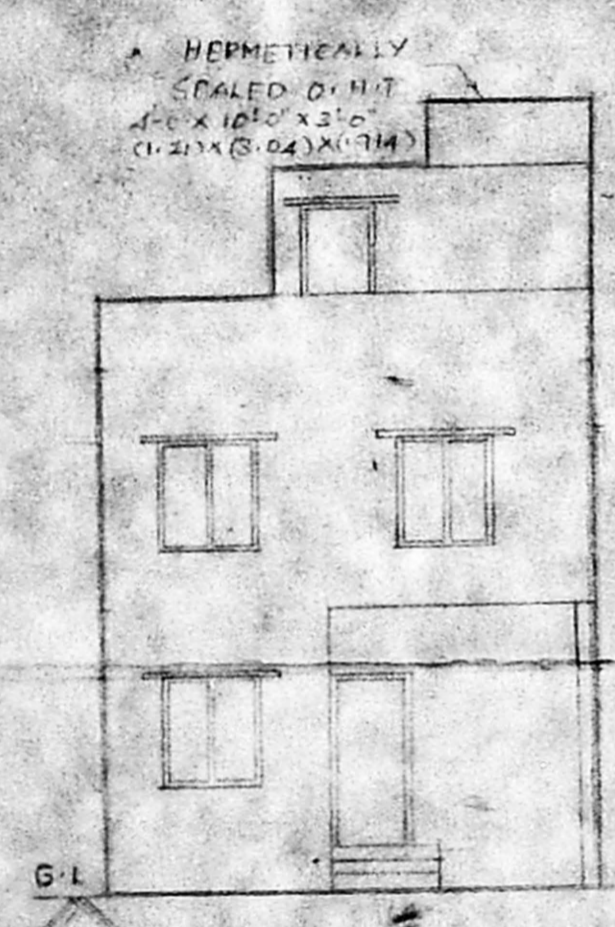

**AREA PARTICULARS**

	SQ. FT	SQ.M
PLOT AREA	825	76.67
GROUND FLOOR AREA	460.00	42.75
FIRST FLOOR AREA	460.00	42.75
TOTAL AREA	920.00	85.50

PLOT COVERAGE 55%  
 F.S.I 1.11

**JOINERY DETAILS**

D <sub>1</sub> - DOOR	3'-6" x 7'-0"	1.10 x 2.10
D <sub>2</sub> - DOOR	3'-0" x 7'-0"	0.91 x 2.10
D <sub>3</sub> - DOOR	2'-6" x 4'-0"	0.76 x 1.21
W - WINDOW	6'-0" x 4'-6"	1.83 x 1.37
W <sub>1</sub> - WINDOW	4'-0" x 4'-6"	1.21 x 1.37
J - JALY	6'-0" x 3'-0"	1.83 x 0.91
V - VENTILATOR	2'-0" x 1'-6"	0.60 x 0.45

PROPOSED CONSTRUCTION OF  
 RESIDENTIAL BUILDING AT  
 NO. 23, RAMAKRISHNA PURAM II<sup>ND</sup> STREET  
 ADAMPAKKAM VILLAGE, MADRAS-68  
 IN P.NO. 170/2, S. NO. 119/37.

**COLOUR INDEX**

PROPOSED	ROAD
EXISTING	BOUNDARY

**OWNER:** S. Rajalakshmi  
 MIS. S. RATALAKSHMI

**PLANNER, STRUCTURAL ENGINEER AND CONSULTANT:**  
 P. S. SUBRAMANIAN  
 B.E. (CIVIL), M.E. (STRUC.), M.I.E., M.I.C.E., M.I.S.T.E.  
 MADRAS

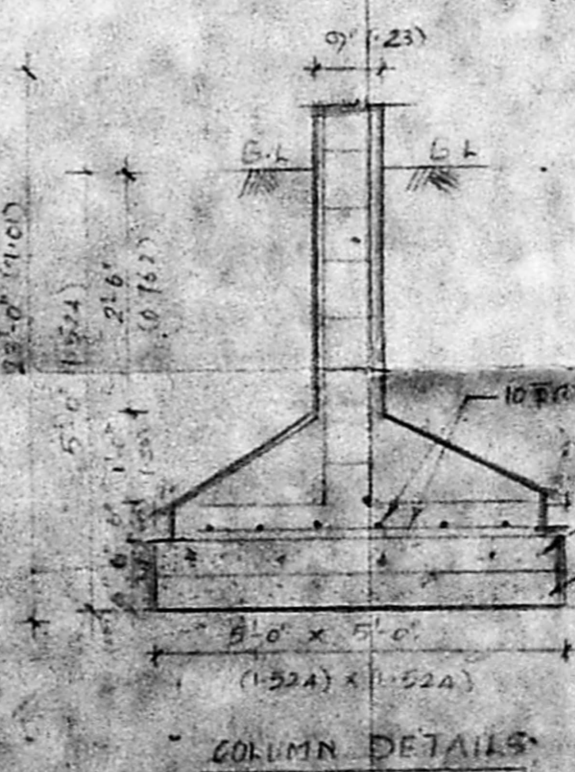
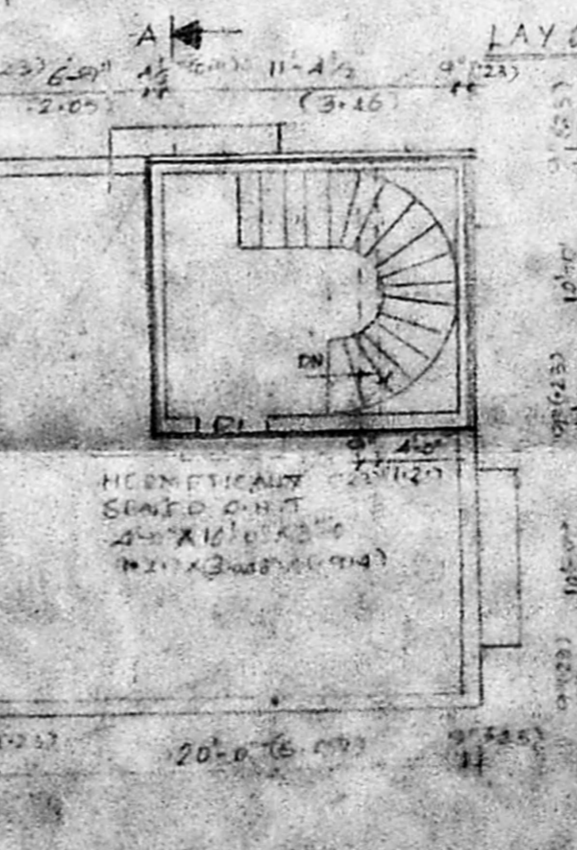
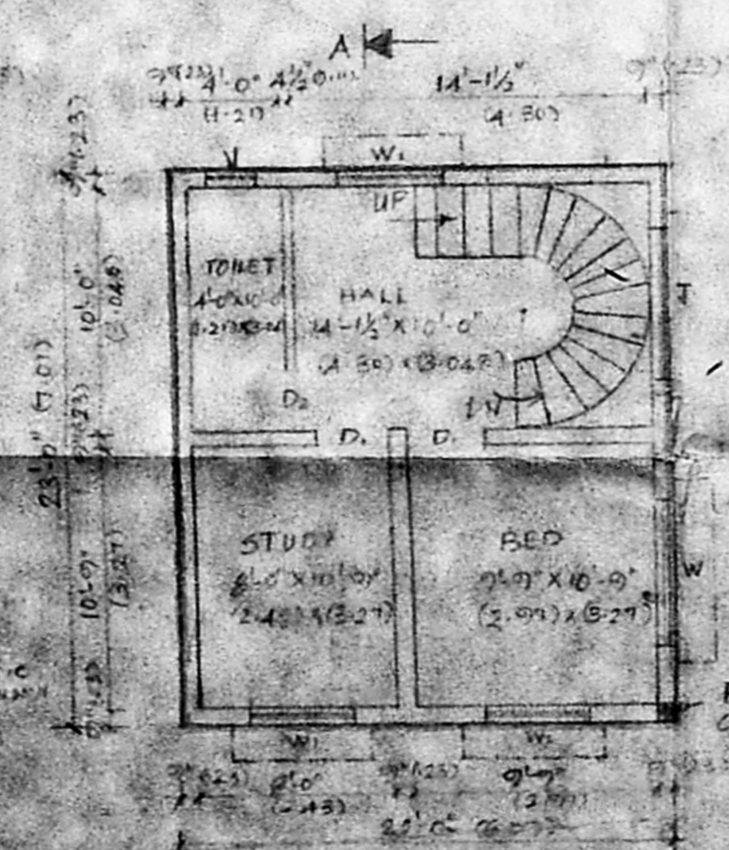
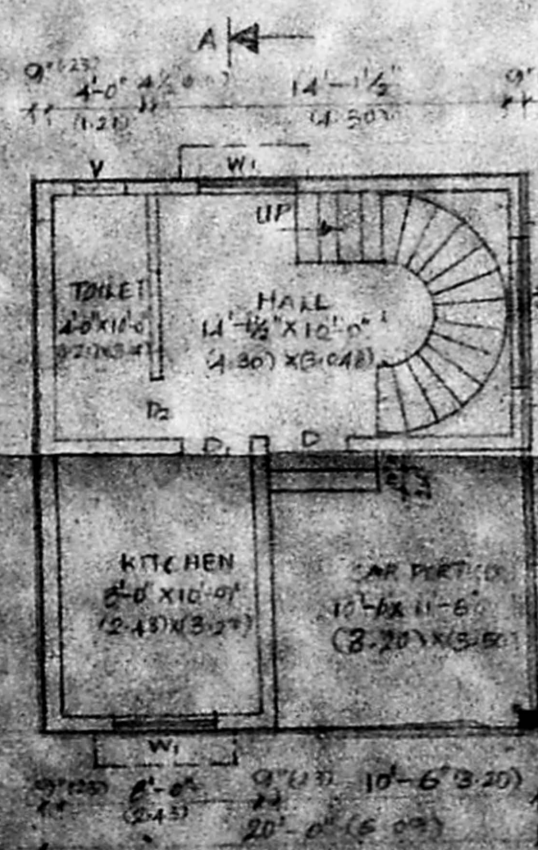

**B. Sanghvi**  
 B. JAMESH SHAIK SULAIMAN  
 LICENSED SURVEYOR  
 ALANDUR MUNICIPALITY  
 2/50, 8th Street, Ragava Nagar,  
 MADIPAKKAM, MADRAS-600 091

**LICENSED SURVEYOR:**  
 P. S. Subramanian  
**P. S. SUBRAMANIAN**  
 B.E. (Civil), M.E. (Struc.), M.I.E.,  
 M.I.C.E., A.I.I.D.,  
 CIVIL AND STRUCTURAL ENGINEER  
 LICENSED SURVEYOR  
 CLASS I REGD. NO. 307  
 CORPORATION OF MADRAS  
 7/1, AVENUE ROAD, NUNGBAKKAM  
 MADRAS - 600 034.